DeepAIMind Research Paper 003

The Autonomous Business Control Loop

How AI-Native Enterprises Sense, Decide, Act and Learn

Version 1.2 — Concept Paper
August 2026
DeepAIMind Research

Abstract

Artificial intelligence is moving from isolated task automation toward systems capable of participating in continuous business operations. For AI agents to operate effectively within an enterprise, they require more than reasoning capability and access to tools. They require a persistent understanding of enterprise state, a mechanism for evaluating possible actions, governed authority to execute decisions, and feedback from outcomes.

This paper introduces the Autonomous Business Control Loop, a conceptual operating model for AI-native enterprises. The loop connects: Observe → Understand → Simulate → Decide → Act → Evaluate → Learn.

The Digital Business Twin provides the persistent operational context required throughout this loop. The Business State Model represents the broader condition of the enterprise, while the Business State Vector represents its measurable current state. AI agents interpret state, evaluate alternatives and execute authorized actions. Outcomes are measured and incorporated back into enterprise state and future decision-making.

The central proposition is: An autonomous enterprise is not simply a collection of automated workflows. It is a governed feedback system that continuously connects enterprise state, decisions, actions, outcomes and learning.

1. Introduction

Traditional enterprise systems are primarily designed to record transactions, execute predefined workflows and provide information to human decision-makers.

AI-native operating models introduce a different possibility. AI agents can increasingly interpret business conditions, identify problems and opportunities, generate possible actions, evaluate alternatives, execute approved workflows, and learn from outcomes.

However, isolated agent actions do not create an autonomous enterprise. An autonomous enterprise requires a continuous operating mechanism connecting what the organization observes, what it understands, what it decides, what it does and what happens as a result.

This paper refers to this mechanism as the Autonomous Business Control Loop. It focuses on operating and improving business loops; the Enterprise Graph is introduced as the structural layer that connects

multiple loops. The Digital Business Twin provides the persistent enterprise representation required by this loop, while the Business State Model maintains the enterprise state on which reasoning and action depend.

2. From Workflow Automation to Closed-Loop Operation

Traditional automation is often linear: Trigger → Workflow → Action → Completion. This can be highly efficient, but it does not necessarily represent autonomous operation.

A closed-loop system behaves differently: Observe → Understand → Decide → Act → Measure → Adapt. In this paper, the fuller loop is expressed as Observe → Understand → Simulate → Decide → Act → Evaluate → Learn. The outcome of one action influences subsequent decisions.

An autonomous operating system should not merely record declining conversion, increasing workload, lower delivery capacity, rising customer dissatisfaction or changes in cash flow. It should update its representation of enterprise state, interpret significance, evaluate possible responses and determine whether action is required. The resulting outcomes then update enterprise state again.

Autonomy therefore depends on feedback.

3. The Autonomous Business Control Loop

The proposed control loop contains seven connected stages:

1. Observe
2. Understand
3. Simulate
4. Decide
5. Act
6. Evaluate
7. Learn

These stages should not be interpreted as one rigid software pipeline. They represent conceptual responsibilities within an AI-native operating system. Different implementations may combine, parallelize or iterate between stages.

4. Observe — Sensing the Enterprise and Its Environment

The loop begins with observation. An enterprise continuously produces and receives signals from customers, employees, suppliers, financial systems, operational processes, applications, external markets, regulators, competitors and the wider environment.

Examples include a new customer request, an invoice being paid, declining sales, an increase in delivery backlog, a contract approaching renewal, a change in market demand or a newly identified operational risk.

Observation transforms events into information that can update enterprise state. Not every event should immediately produce an action. The purpose of observation is first to determine: What has changed?

5. Understand — Updating Enterprise State

Observation becomes useful only when interpreted within enterprise context. This is the role of the Business State Model.

The Business State Model represents the broader enterprise condition, including measurable state, structure, relationships, knowledge, objectives, constraints, capabilities and history. The Business State Vector is the measurable state component; it is not the whole model.

$B_t = \{S_t, G_t, K_t, O_t, C_t, H_t\}$

S_t represents measurable enterprise state; G_t represents enterprise structure, entities, relationships and dependencies; K_t represents organizational knowledge and semantic context; O_t represents objectives and priorities; C_t represents capabilities, constraints and permissions; and H_t represents relevant history, provenance and decision context.

The Digital Business Twin maintains this state as a persistent operational representation of the organization. The important question is: What does this observation mean for the current condition of the business? Understanding therefore requires context rather than isolated metrics.

6. Simulate — Exploring Possible Futures

A defining capability of a Digital Business Twin is the ability to examine possible consequences before acting.

$S_{t+1} = f(S_t, A_t, E_t)$

S_t is the current state, A_t is a proposed action or policy, E_t represents external conditions, and S_{t+1} is a possible future state.

Simulation does not imply that the future can be predicted perfectly. It provides a structured way to ask: If we take this action, what could happen next? Possible techniques include forecasting, scenario analysis, policy testing, discrete-event simulation, causal estimation, probabilistic modelling and agent-based reasoning. The objective is better-informed decision-making, with uncertainty, assumptions and confidence remaining visible.

7. Decide — Evaluating Actions Against Objectives

Once possible actions and consequences have been considered, the system must determine what should happen next. Decision intelligence compares alternatives against objectives, priorities, constraints, permissions, risk tolerance, expected outcomes and governance thresholds.

Prediction asks what is likely to happen. Recommendation asks what action appears preferable. Decision asks what action has been authorized. These are not the same.

An AI agent may recommend an action without having authority to execute it. The degree of decision authority depends on the autonomy level assigned to the activity. Some decisions may be fully automated; others may require explicit human approval.

8. Act — Governed Execution

Once an action is authorized, the enterprise can execute it through APIs, workflows, software applications, agents, external services or human operators. Examples include sending a proposal, scheduling work, creating an invoice, reallocating capacity, changing a campaign, escalating a risk or requesting human review.

Execution should be governed. An agent acting on behalf of the enterprise should have identity, defined purpose, explicit permissions, approval thresholds, auditability and bounded authority. High-impact actions may require stronger controls than reversible, low-risk operational activities. The objective is governed autonomy, not unrestricted action.

9. Evaluate — Measuring Outcomes

An action is not complete merely because it has been executed. The organization must determine what happened as a result.

Evaluation may consider financial impact, customer outcomes, operational performance, resource utilization, risk, quality, speed and progress toward strategic objectives. The system asks: Did the action produce the intended outcome?

This stage creates the evidence required for accountability and learning, enabling comparison between expected outcomes, actual outcomes and unintended consequences.

10. Learn — Improving Future Decisions

Outcomes update the Business State Model and inform future reasoning. Three different kinds of improvement must be distinguished. First, learning within an existing loop updates models, forecasts, policies, thresholds, agent instructions or decision rules while the loop structure remains stable. Second, improving a loop changes how that recurring operating cycle works—for example, its sensing, decision, hand-off, control or evaluation logic. Third, changing the enterprise graph or operating model changes the relationships, dependencies, responsibilities, capabilities or process architecture through which multiple loops operate. The first is routine operational learning; the second and third are higher-order changes that should be proposed, simulated, validated and governed.

This does not necessarily imply unrestricted autonomous self-modification. Learning within a loop may be automated within approved bounds; loop redesign or enterprise-graph and operating-model change normally requires stronger validation and approval. The purpose is to allow the enterprise to improve through experience while maintaining control, traceability and a clear separation between operating the current model and changing the model itself. The loop then begins again.

11. The Role of the Digital Business Twin

The Digital Business Twin connects the stages of the control loop. Without persistent state, each agent interaction risks becoming an isolated episode. The twin provides continuity and maintains the context required to answer: What is happening? Why does it matter? What has happened before? What are we trying to achieve? What actions are possible? What constraints apply? What happened after the last action?

The Business State Model represents enterprise condition. The Digital Business Twin maintains and operationalizes that representation. The Autonomous Business Control Loop turns state into governed action and learning.

12. Governance as a Cross-Cutting Layer

Governance is not a single step in the control loop; it applies across the entire system. It influences what data may be collected and trusted, which sources are authoritative, what assumptions and uncertainty must be disclosed, what actions an agent may recommend or authorize, which tools and systems it may access, what evidence must be recorded, and which changes may occur automatically.

Key controls include agent identity, permission boundaries, approval thresholds, provenance, monitoring, auditability, policy enforcement, reversibility where possible and human oversight. As autonomy increases, governance becomes more important rather than less important.

13. Data Quality and State Integrity

The control loop depends on the quality of the state representation. Incorrect, outdated or incomplete enterprise state may produce poor decisions even when the AI model itself is capable.

Important considerations include data provenance, freshness, completeness, consistency, semantic definitions, uncertainty, ownership and update rules. The reliability of autonomous enterprise operation therefore depends not only on model intelligence, but on the integrity of the enterprise state being interpreted.

14. Human Roles in the Control Loop

The Autonomous Business Control Loop does not require the removal of humans. Human involvement can occur at multiple stages. Humans may define objectives, establish policies, approve decisions, set autonomy boundaries, review exceptions, challenge recommendations, interpret ambiguous situations and evaluate whether outcomes remain aligned with organizational values.

As autonomy increases, the human role may shift from executing individual tasks toward setting direction, defining boundaries, governing systems and managing exceptions. The objective is not human absence. It is appropriate allocation of authority between humans and AI systems.

15. Example: Autonomous Consulting Operation

Observe: A customer submits a new request.

Understand: The Business State Model updates opportunity pipeline, delivery capacity, customer context, current revenue, workload and risk.

Simulate: The system considers whether capacity is available, expected delivery time, expected profitability and possible scheduling options.

Decide: An agent proposes an offer, price, delivery plan and resource allocation.

Act: After required approval, the system sends the proposal, creates the engagement, initiates payment and schedules delivery.

Evaluate: The system measures acceptance, revenue, delivery performance, customer outcome and resource utilization.

Learn: The resulting evidence updates pricing assumptions, workload estimates, customer understanding and future planning.

The business has completed one autonomous operating cycle. Repeated cycles create operational learning; changing the loop itself is a separate improvement activity that should be proposed, simulated, validated and governed.

16. Operational Excellence and Innovation

The operating loop executes the current business model. Two higher-order activities use the evidence produced by repeated loops to improve or redesign that model: operational excellence and innovation.

Operational excellence is exploit: improving the existing process, control loop, or enterprise graph through measured refinement. Innovation is explore: testing materially different processes, loops, products, services, or operating models. Both use the Digital Business Twin to simulate candidate changes, evaluate consequences, and govern promotion into operation.

These are not additional stages in the seven-stage operating loop. Observe, Understand, Simulate, Decide, Act, Evaluate, and Learn remain the execution cycle. Exploit and explore are higher-order activities around that cycle: evaluation and learning provide evidence, while simulation and governance determine whether a proposed improvement or alternative should be adopted.

17. From Individual Loops to Enterprise-Level Autonomy

A single autonomous workflow does not create an autonomous enterprise. Enterprise-level autonomy emerges when multiple functional control loops operate in coordination through shared enterprise state, objectives, constraints and governance across sales, operations, finance, customer management, procurement, risk and strategy.

These loops require shared state. Without shared enterprise context, different agents may optimize locally while damaging overall enterprise performance. The Digital Business Twin provides a common reference point so that sales, operations, finance and risk perspectives can be reconciled against shared objectives and constraints.

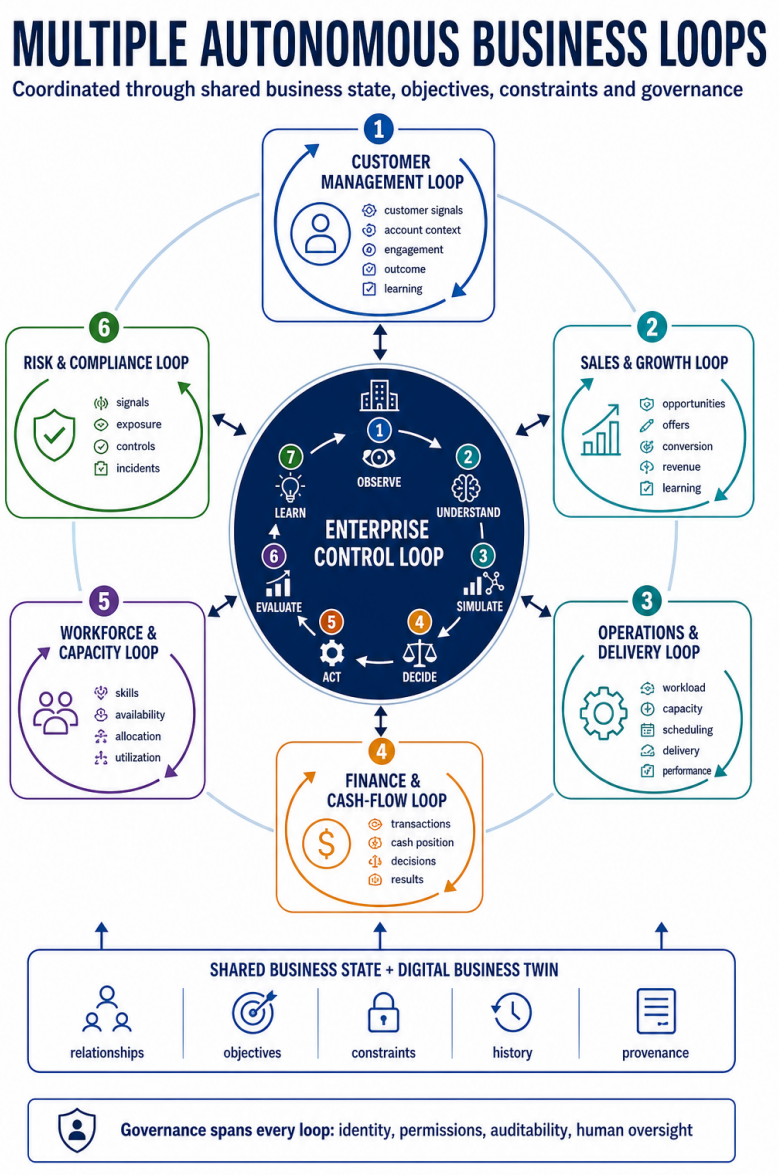

Figure 1 summarizes how multiple functional loops coordinate through shared enterprise state, the Digital Business Twin and governance.

Figure 1. Multiple Autonomous Business Loops
Functional control loops across customer management, sales, operations, finance, workforce and risk coordinate through shared enterprise state, the Digital Business Twin and cross-cutting governance.

The distinction between loops and graphs is important. A control loop describes recurring behaviour over time; the vector represents measurable state; and the enterprise graph describes the structure, relationships and dependencies that connect multiple loops. Together, they provide a model for coordinated enterprise autonomy.

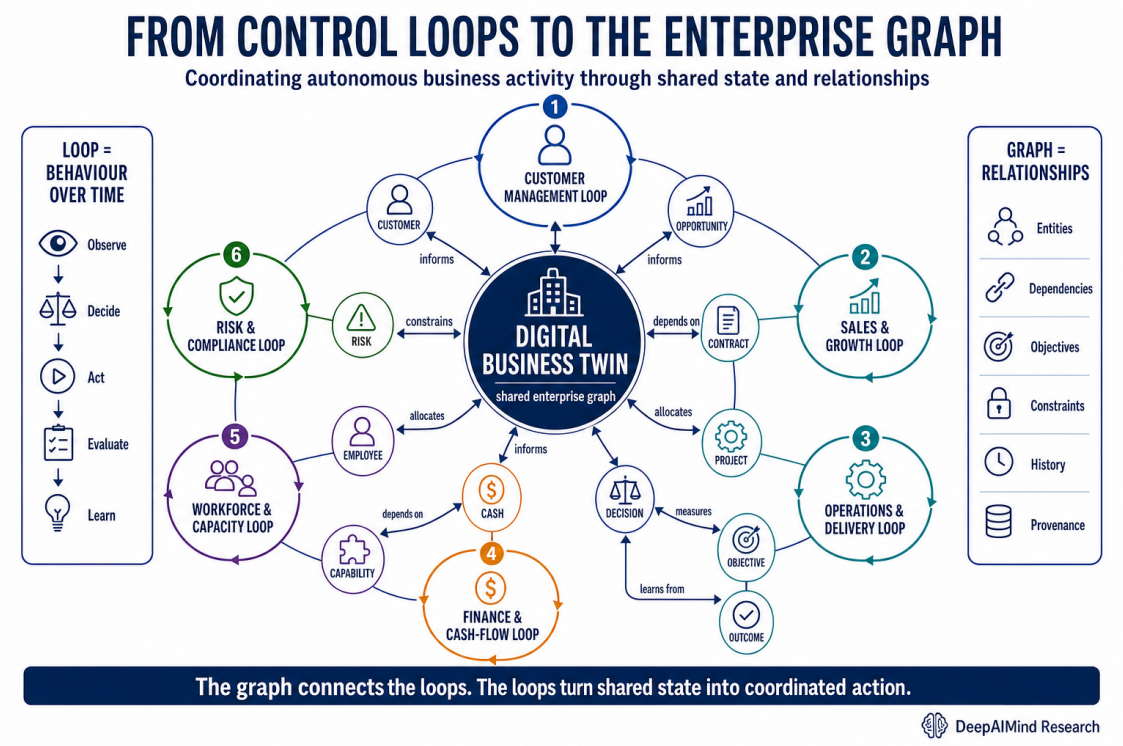

Figure 2 shows the complementary relationship between recurring loop behaviour and the enterprise graph that connects it.

Figure 2. From Control Loops to the Enterprise Graph

Functional control loops coordinate through the Digital Business Twin, which connects shared entities, dependencies, objectives, constraints, history and provenance.

18. Research Questions

How should business events be converted into reliable state updates? How frequently should enterprise state be refreshed? How should uncertainty be represented throughout the loop? How should competing objectives be balanced? How should agents determine when human intervention is required? How should predicted outcomes be compared with actual outcomes? How should learning occur without unsafe or unintended behavioural drift? How should decision provenance connect state, evidence, recommendation, authorization, action and outcome? How should multiple control loops coordinate across enterprise functions? How should autonomous business performance and safety be measured?

19. Relationship to the DeepAIMind Research Framework

Research Paper 001 — The Digital Business Twin defines the persistent computational representation that connects enterprise state, objectives, capabilities, constraints, decision-making, execution and learning.

Research Paper 002 — The Business State Model defines the structured representation of enterprise condition: vector as measurable state, graph as structure, knowledge and context as meaning, and history as provenance.

Research Paper 003 — The Autonomous Business Control Loop defines how enterprise state is continuously converted into observation → understanding → simulation → decision → action → evaluation → learning.

Together, the three papers describe complementary layers: the Business State Model answers what the enterprise knows about itself; the Digital Business Twin explains how that state is maintained and operationalized; and the Autonomous Business Control Loop explains how state is transformed into governed decisions, actions and learning.

Conclusion

AI-native enterprises will require more than capable language models and automated workflows. They require a continuous operating mechanism connecting enterprise state with decisions, execution and outcomes.

The Autonomous Business Control Loop provides such a framework: Observe → Understand → Simulate → Decide → Act → Evaluate → Learn.

The Business State Model provides the structured representation of enterprise condition. The Business State Vector captures measurable state within that broader model. The Digital Business Twin provides persistent context. The control loop provides the mechanism for converting context into governed action and learning.

The future AI-native enterprise will not be created only by larger AI models. It will require systems that understand the organizations they operate within, act within defined boundaries, measure consequences and improve through governed feedback. It will also require the ability to exploit existing operating models responsibly and explore better ones through governed experimentation.